LED system light and workplace lighting

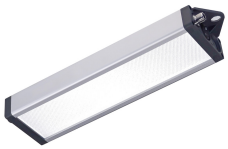

Product-Nr.	110914-21
EAN:	4260556623382
Model:	UNILED SL DC

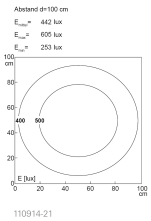

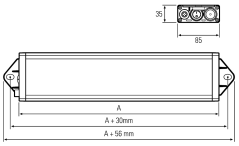

Order number:	110914-21
Model:	UNILED SL DC
Type:	LED system light and workplace lighting
Illuminant:	SMD LED
Power consumption:	~12 W
Lamp luminous flux:	1899 lm
Lamp luminous efficiency:	~155 lm/W
Light distribution:	Direct
Light colour:	5700K 3-step MacAdam
Colour rendering (Ra):	>85
Supply voltage:	24V DC ± 10%
Connection (connector):	M12 A-coded
Degree of protection:	IP50
Class of protection:	III
Glare control:	Microprisms
Beam angle (optics):	100°
Operating temperature:	-10 °C - +60 °C (14 °F - 140 °F)
Lamps lifetime:	> 100,000 h (L80/B10)
Housing material:	aluminium
Cover material:	micro prisms cover
Height [B] x Width [C]:	35 mm x 85 mm (~1,38“ x ~3,35“)
Length [A]:	295 mm (~11,61“)
Weight (net):	550 g (~19 oz)
Gross weight:	850 g (~30 oz)
Risk group (DIN EN 62471):	Free group
Markings:	CE, UKCA, ETL Listed (5003529)
Dimmable:	Optional via accessories
Mounting accessories:	Optional
Made in:	Germany
Feature:	high light diffusion

LED2WORK GmbH | Stuttgarter Straße 13 A | 75179 Pforzheim | Germany
T: +49 7231 44920-00 | info@led2work.com | www.led2work.com |
Shop.led2work.com