

User Manual

Model No.: AF06B

Bluetooth Version



IMPORTANT: Read the instructions carefully before operating the appliance and keep them for future reference.

Contents



What's in the Box?	1
Installation Guide	3
1.Confirm the Mounting Location	3
2. Adjust the Lock's Spindle Length	4
3.Install the strike plate and adjust the latch	5
4.Install the door lock	7
Initialize the Door Lock (Very important)	13
Tuya Smart APP Operation Manual	14
1.Login	15
2.Add smart lock device	16
3.Device Management	17
4.Member Management	18
5.Fingerprint & Passcode & IC Card Management ..	19
6.Temporary Code	20

7.Device Log	21
8.Door Lock Settings	22
9.Home Management	23
Other Settings	24
1.Buttons on the interior knob	24
2.Emergency USB charging port	25
Trouble Shooting	26
Important Safeguard	28

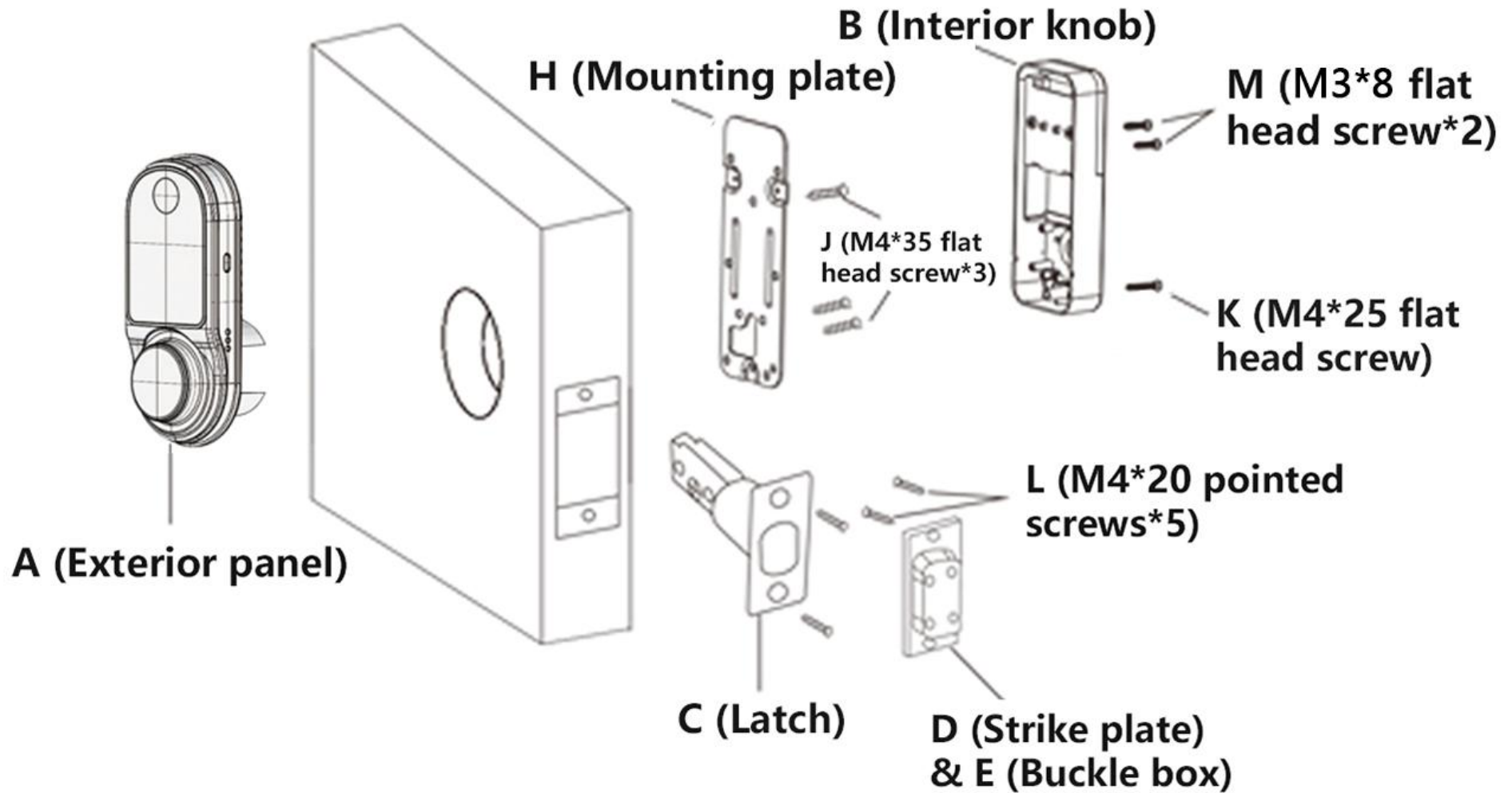
What's in the Box?

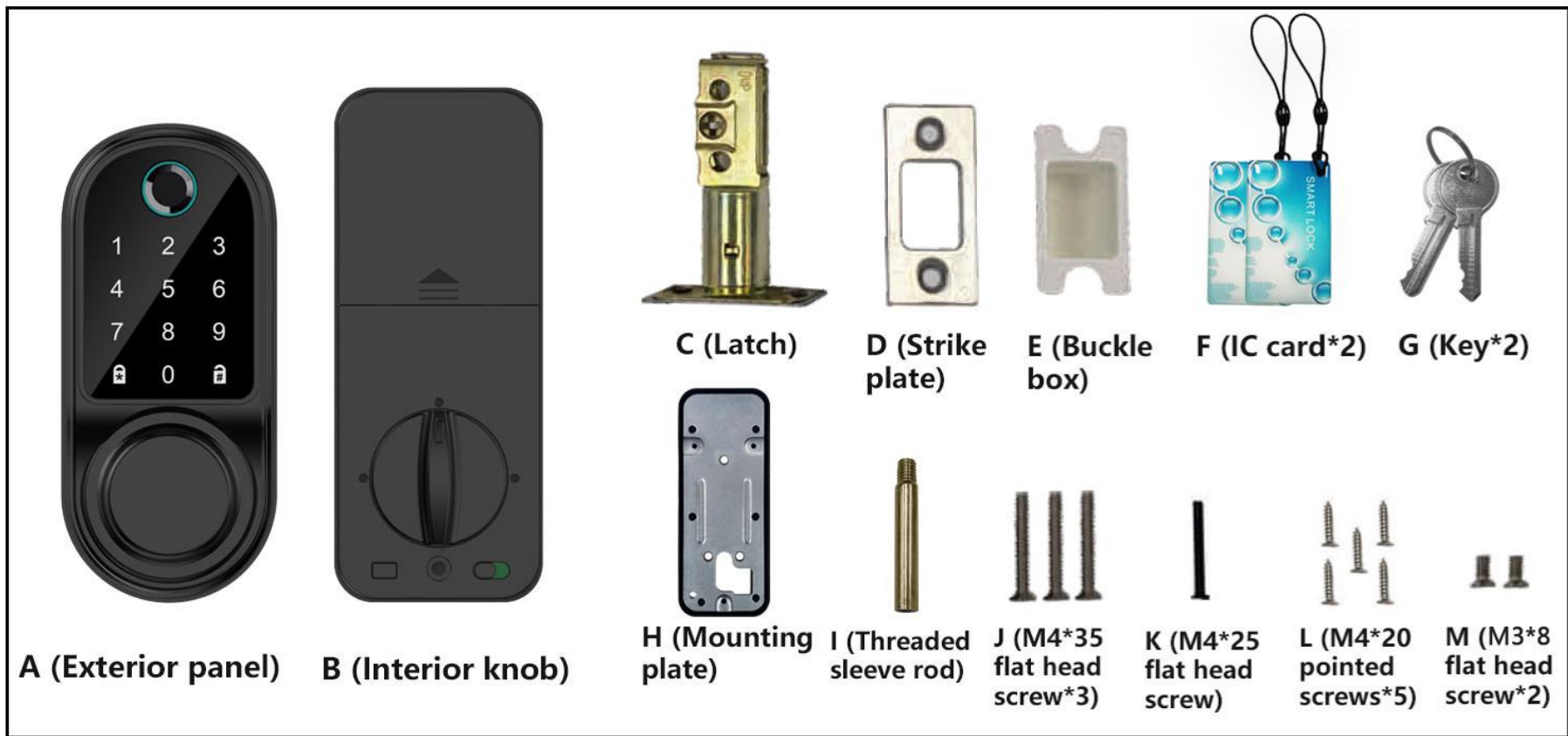



TOOL REQUIRED:   USE OF A POWERED SCREWDRIVER IS NOT RECOMMENDED

Batteries

The smart lock requires 4 AA batteries (not included in the package), use brand new non-rechargeable AA alkaline batteries for best results.



DO NOT mix new batteries with used ones.

Installation Guide

1. Confirm the Mounting Location

Measure to confirm:

- 1) Door hole below the door is 2-1/8" (54mm).
- 2) Backset is either 2-3/8" or 2-3/4" (60 or 70mm).
- 3) Latch hole in the door is 1" (25mm).
- 4) Door thickness is between 1-3/8" and 2" (35mm to 50mm).
- 5) Optional: Top hole center distance above door hole center point is 2-9/16" (65mm).

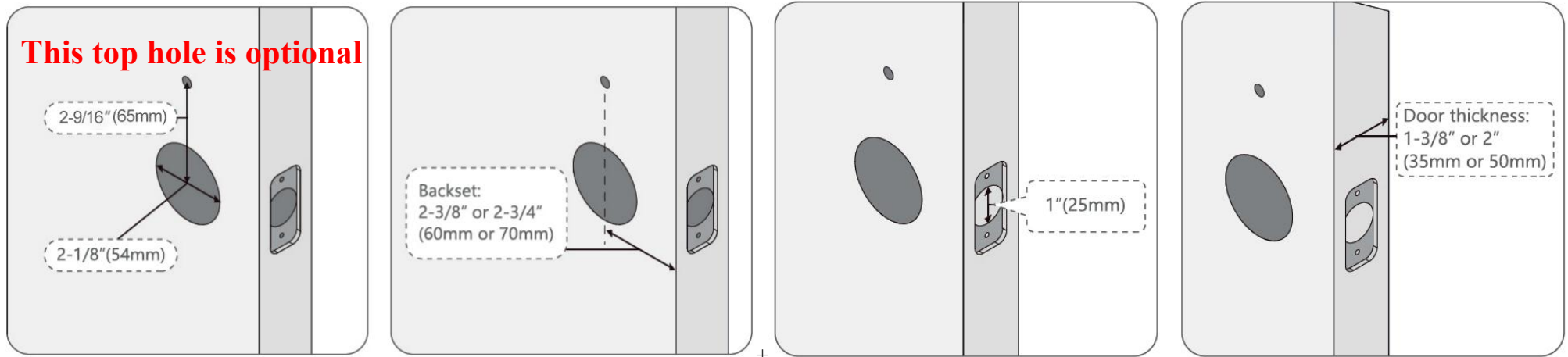

If your door does not have the ready-made holes for the lock, additional drilling will need to be completed before installation.

⚠ DO NOT install this product if your door thickness is out of range.

2. Adjust the Lock's Spindle Length

This smart door lock is suitable for door thicknesses between 1-3/8" and 2" (35mm to 50mm), and the default lock's spindle length is 50mm. There are 5 scales on the lock's spindle, and the distance between each scale is 5mm. You can cut the lock's spindle according to your door thickness.

Step 1: Use pliers (not included) to clamp the lock's spindle along the scale groove that needs to be cut.

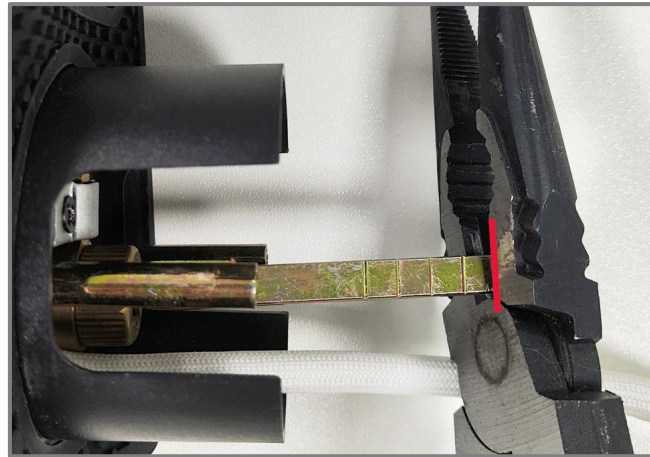
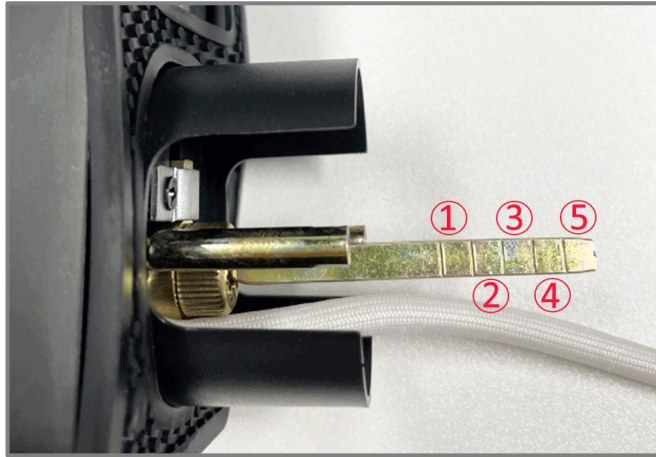

Step 2: Break the lock's spindle part that needs to be cut with force.

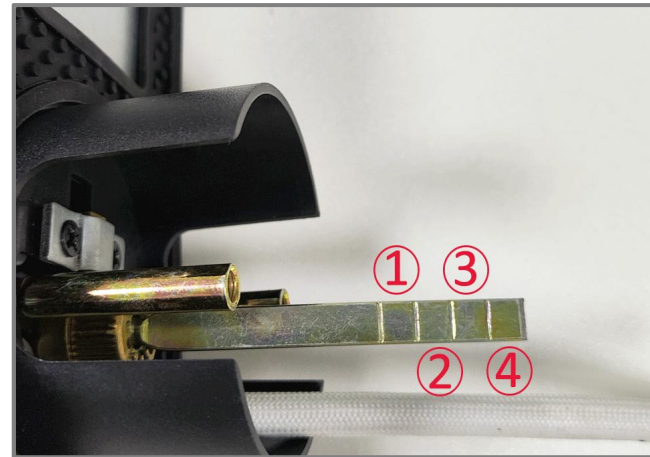
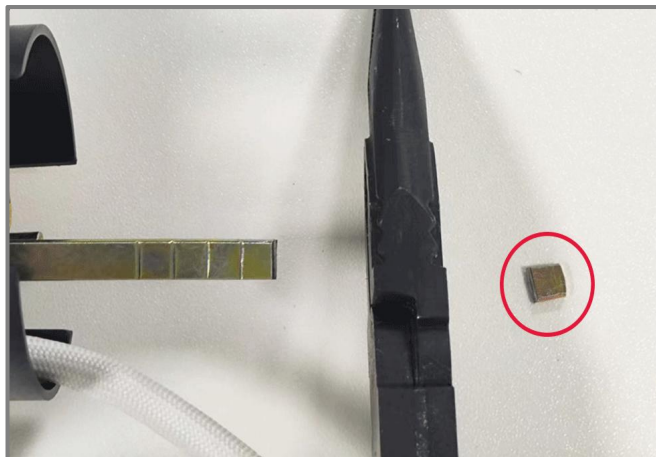

3. Install the strike plate and adjust the latch

- 1) Use L(Screws) to fix the D (Strike plate) and E (Buckle box) to the door frame.
- 2) Please make sure the C (Latch) is unlocked before installation, if the C (Latch) is locked, use the key to unlock it.



Figure I-Locked

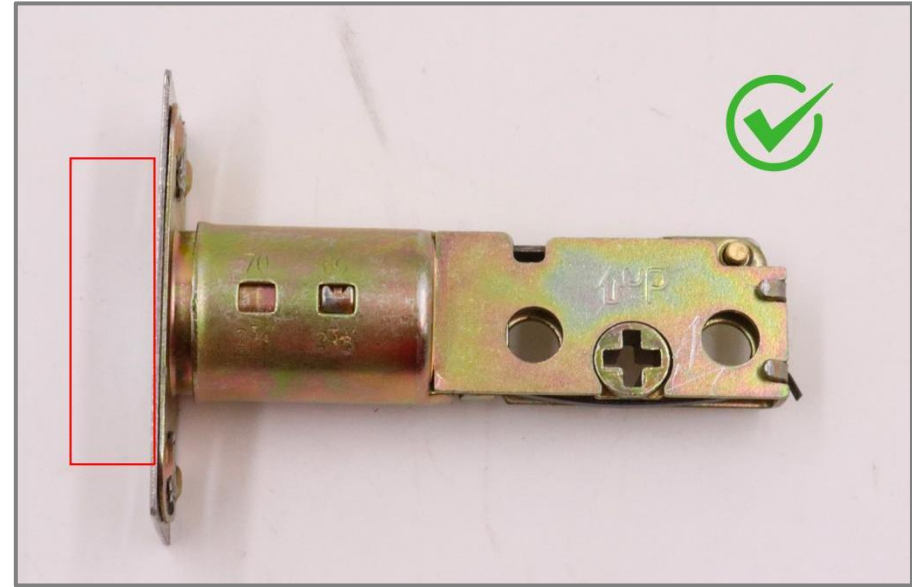
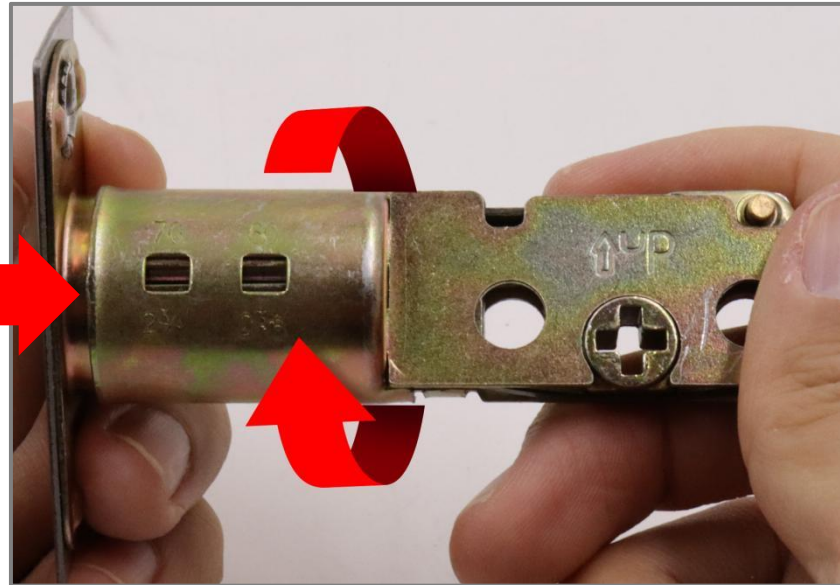

Figure II-Unlocked

- 3) If your door backset is 2-3/8" (60mm), please install the C (Latch) directly (refer to Figure II).
- 4) If your door backset is 2-3/4" (70mm), please follow the steps below to adjust the C (Latch) before installation.

STEP 1. Rotate the C (Latch) body upwards.



STEP 2. Pull the C (Latch) body and align the two holes.



STEP 3. Rotate the C (Latch) body downward and snap the buckle into the 70mm hole.

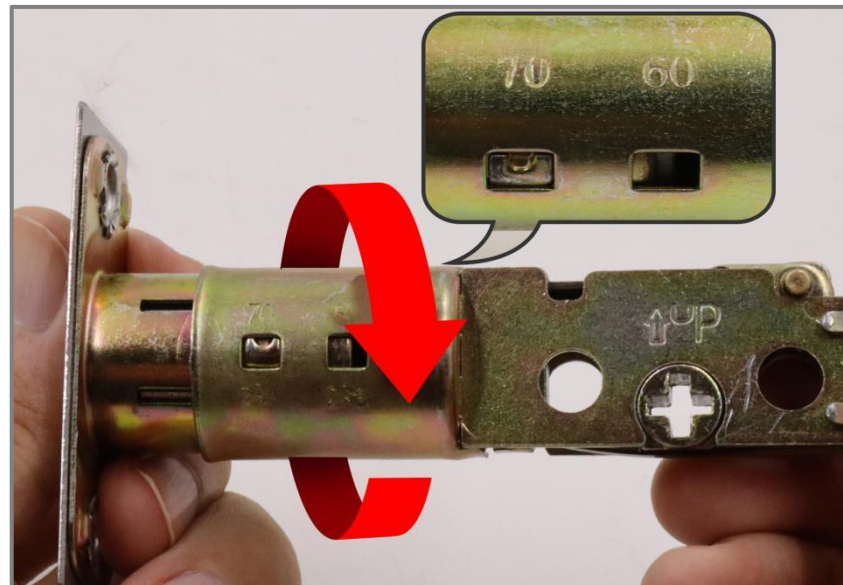

4. Install the door lock

STEP 1. Use (L)screws to fix C (Latch), note that the "↑UP" mark is upward and the keyhole is downward, as shown in the picture.

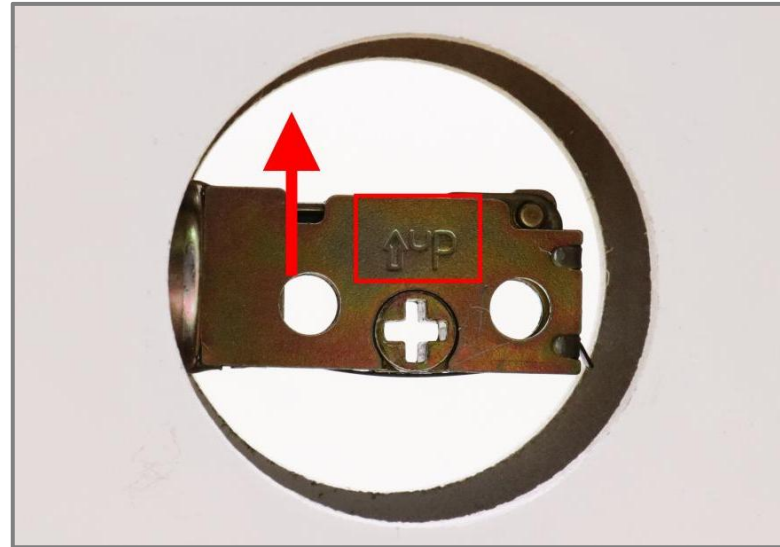

STEP 2. (Optional) Fasten I (Threaded sleeve rod).

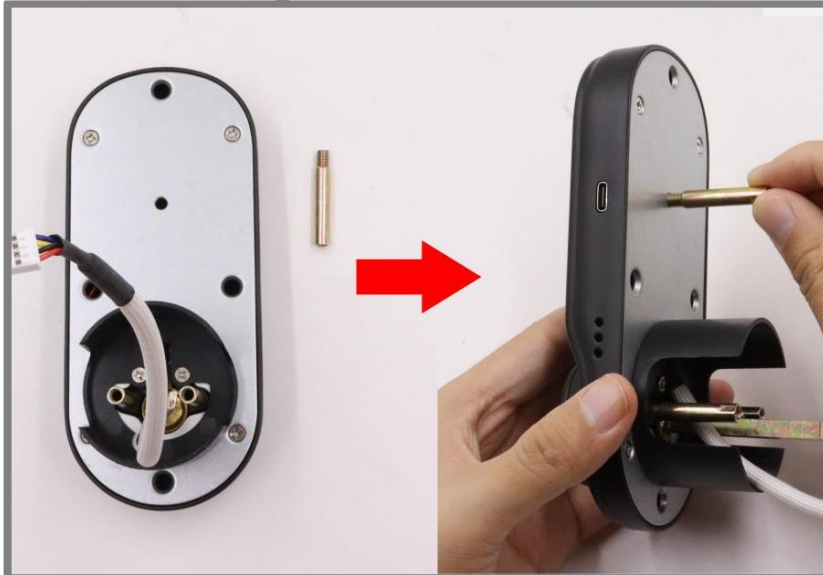

If there is only one hole drilled in the door, this step can be ignored.

STEP 3. Fasten the gasket to the A (Exterior panel).



STEP 4. Adjust the lock's spindle so that it appears "—".

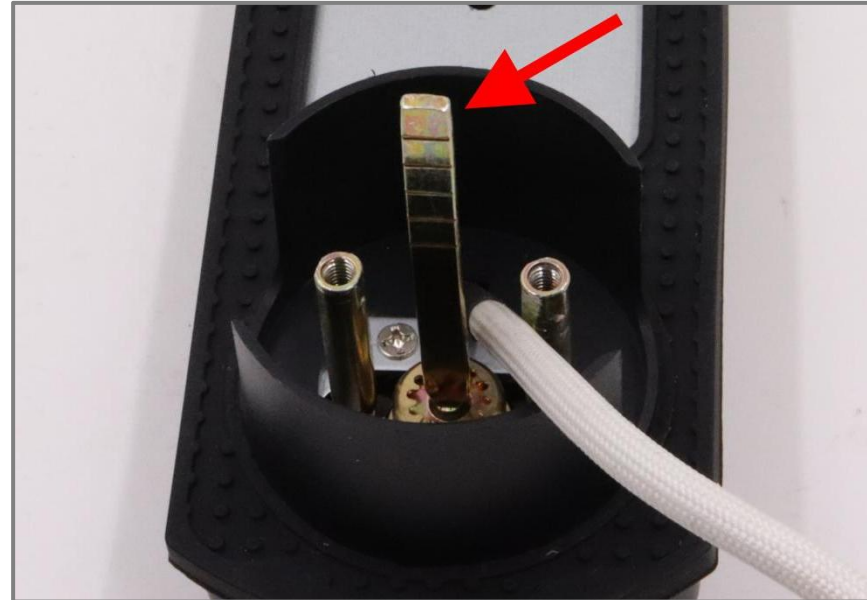

STEP 5. The connecting wire must pass under the C (Latch).



STEP 6. Align the A (Exterior panel) horizontally with the hole and insert it into the C (Latch).



STEP 7. Fasten the gasket to the H (Mounting Plate).

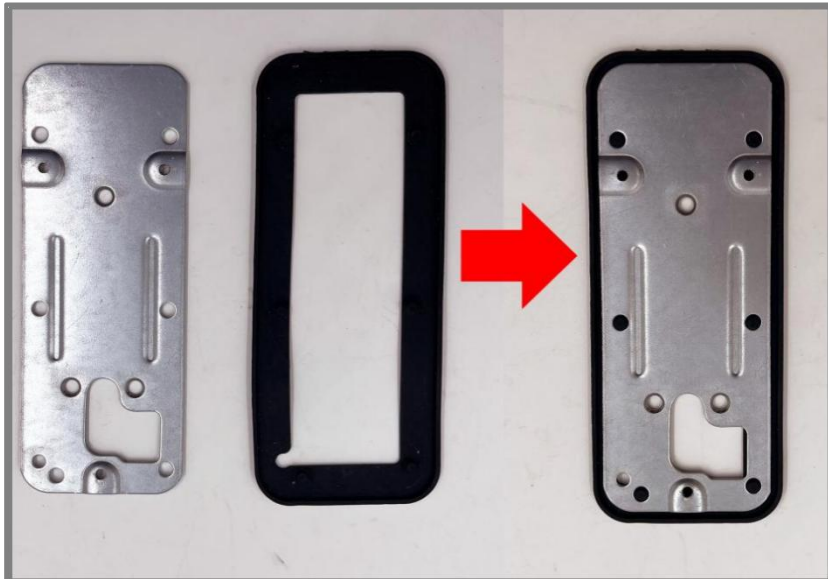

STEP 8. Align (J) screw with I (Threaded sleeve rod), and then tighten it with a screwdriver to fix H (Mounting Plate).

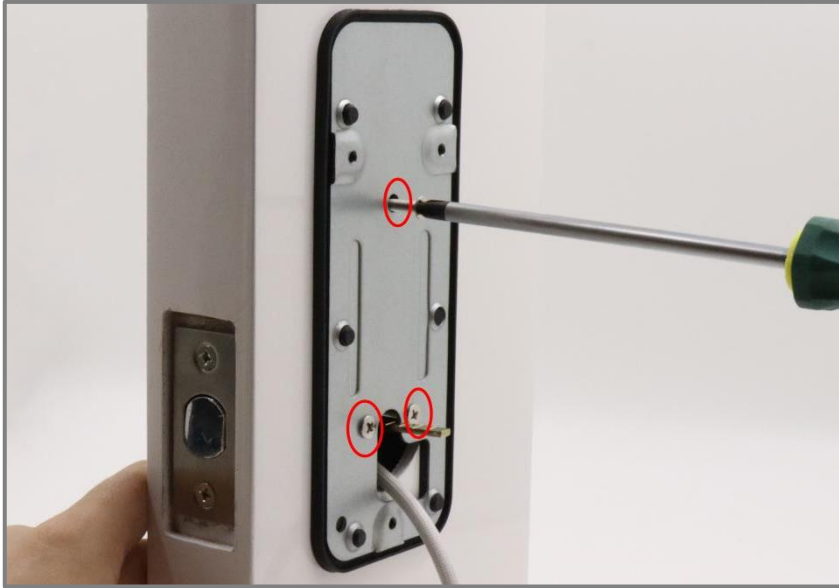

The (J) screw on the top makes the lock more Fasten, it is optional.

STEP 9. Insert the cable into the Connector of the Interior knob (B). (Ps: Press the end of the connector when pulling out).

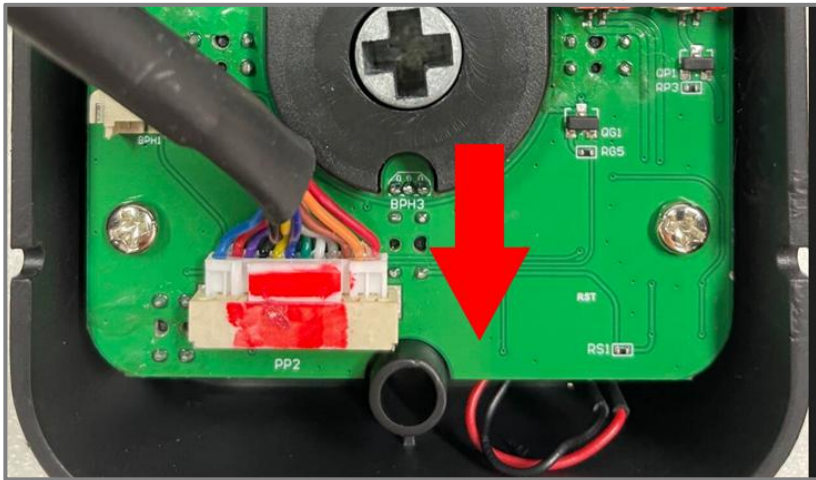

Insert the cable

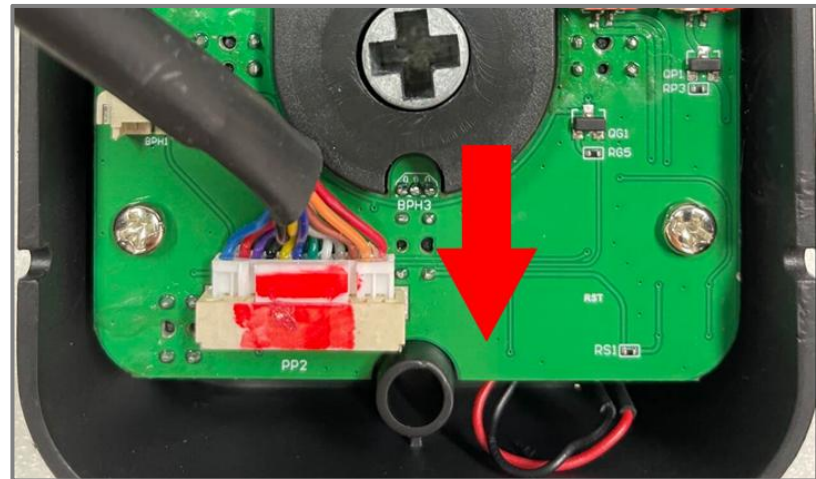

Press and pull out the cable

Step 10. The internal knob must be adjusted to the "|" sign so that the door lock can automatically recognize the opening direction. If it is adjusted to "—", the lock cannot recognize, lock, or unlock normally.



Step 11. Put the cable into the door hole and away from the latch. Install the Interior knob (B) and let the gasket cover the Interior knob (B) completely.

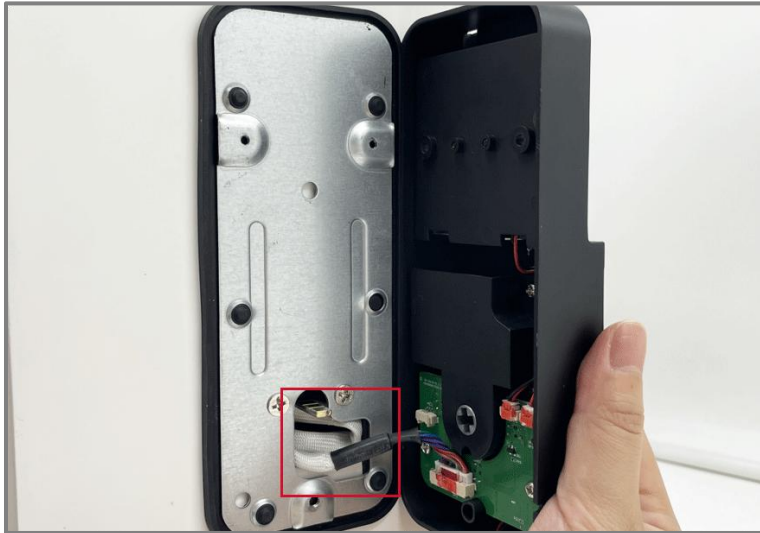

Step 12. Use 2 screws (M) and 1 screw (K) to Fasten the Interior knob (B) with the Mounting Plate (H).



Step 13. Insert the key to test whether it is locked and unlocked normally. If not, please check whether your operation is consistent with the previous steps.



Initialize the Door Lock (Very important)

Step 1: Prepare 4 brand new AA batteries, install three batteries first, then press and hold the lock/unlock button of the interior knob.



Step 2: Keep pressing the lock/unlock button while inserting the fourth battery, you will hear "initialization successful", then release it. The door knob will automatically adjust, when you hear "succeeded" it means it has been completed, then install the battery cover.

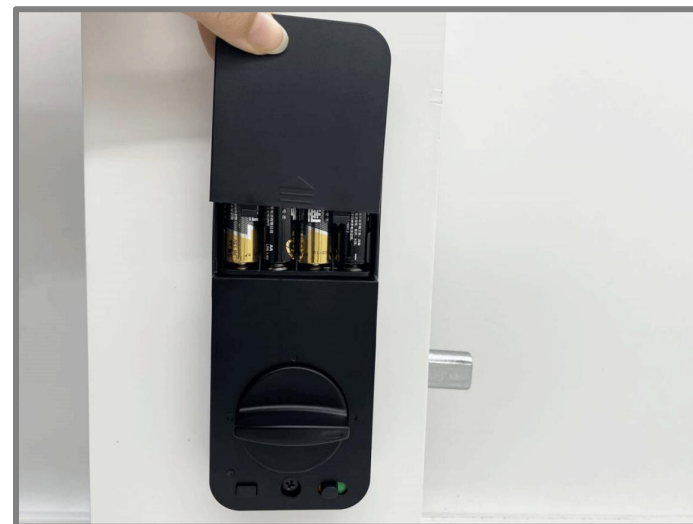

Tuya Smart APP Operation Manual



Tuya Smart APP

Note:

1. Please scan the QR code on the left with your mobile phone to download the app or search "Tuya Smart" in the APP store or Google play and download it.
2. Please initialize the door lock before adding it to the APP (please refer to page 13 for details). Or if you need to change the initial administrator of the lock, you must initialize it before doing so. **(Very important)**
3. The smart lock requires 4 AA batteries(not included) to work, please install before resetting.

How to initialize the door lock when you need to change the initial administrator:

WAY 1. Remove a battery, then press and hold the lock/unlock button of the interior knob while inserting the battery again. You will hear "initialization successful", then release it.

WAY 2. Delete the lock directly in the mobile APP. Click "Home"->>Long press the door lock device needs to be deleted in All Devices->> Check the door lock device to be deleted and click "Remove Device"->> Click "Confirm".

1.Login

Run the APP and enter the login interface. Sign up with an email address or mobile number. If you don't have a TuyaSmart account, please register first.

Log in:

< Register

Log In

Please enter your account

Password

I Agree [Privacy Policy](#) [User Agreement](#)
[Children's Privacy Statement](#) and
[Third Party Information Sharing List](#)

Log In

[Forgot Password](#)

Register:

Register

Mobile Number/Email

I Agree [Privacy Policy](#) [User Agreement](#)
[Children's Privacy Statement](#) and
[Third Party Information Sharing List](#)

Register

Home:

TY

23°C

Excellent Outdoor PM2.5 Good Outdoor air qu... 45.0% Outdoor humidity

Calls Notification

[Learn more >](#)

All Devices

No devices

Add Device

2. Add smart lock device

Turn on Wi-Fi, Bluetooth and location permission on your mobile setting interface. Click the “Add Device” button, then the nearby devices will show up automatically.

Please do not pair this device on two mobile phones at the same time.

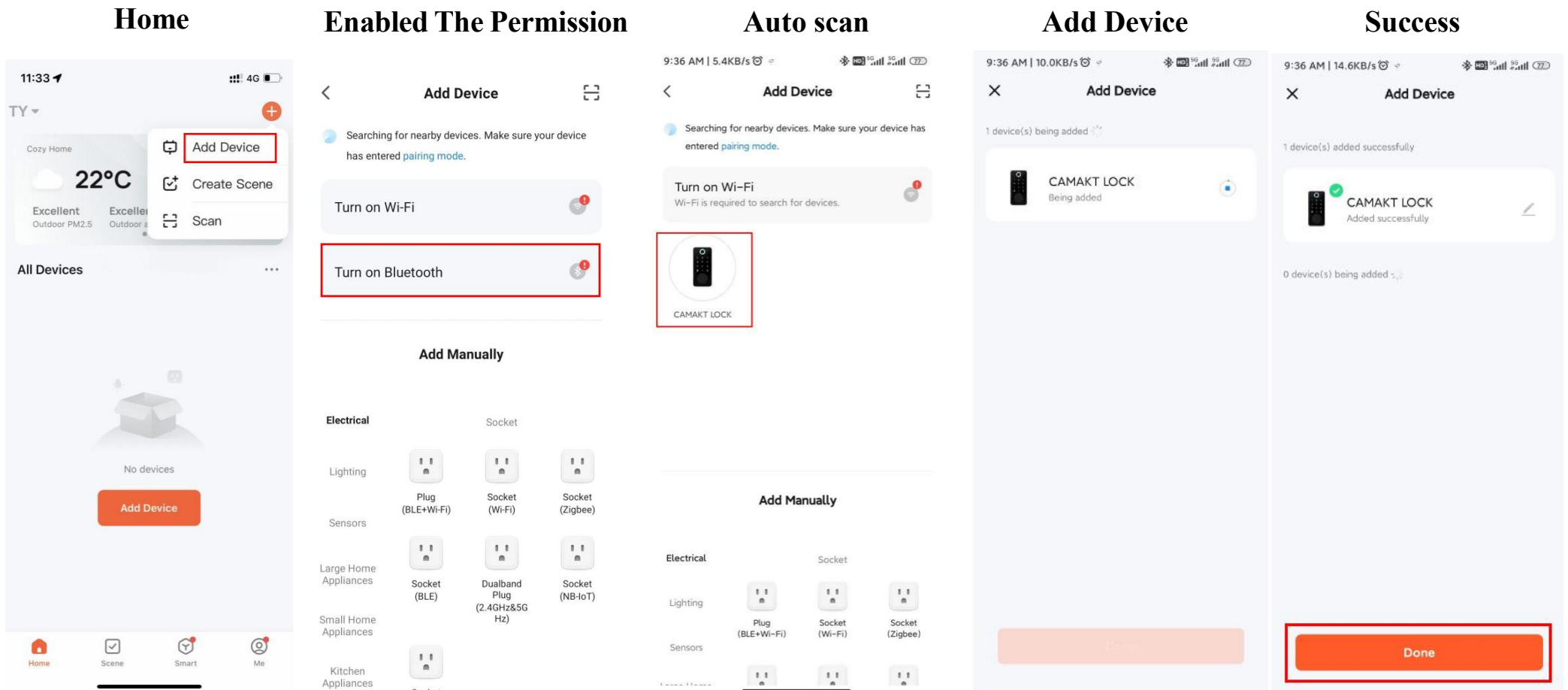

3.Device Management

The “Home” page displays all the added devices and supports device list order change. Click the device to enter the device management page. (Device Status, Temporary Code, Member Management, Key Management, Device Setting, Device Log).

Device Status:

battery, latch, connect

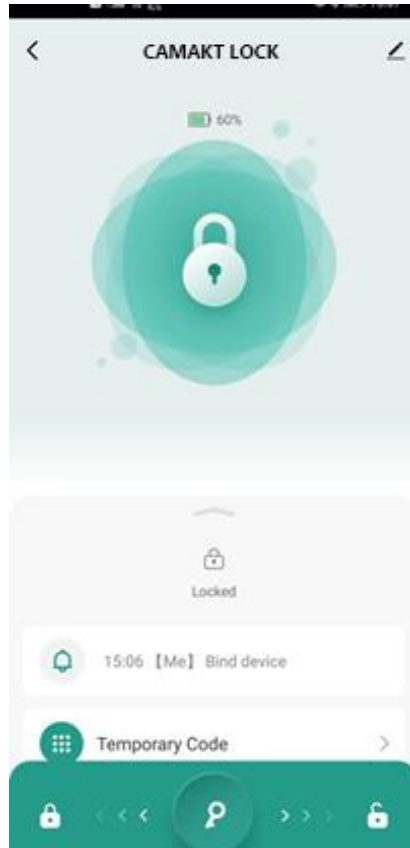

Device Operation:

Code, member,setting,control

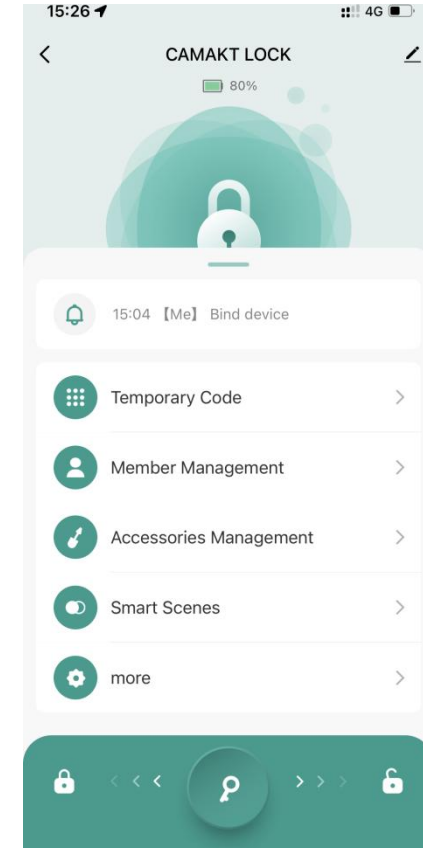

4. Member Management

Administrator owns all permissions on the TuyaSmart APP and can **Add/Share** or remove members in the members list. (Note: Members need to download the TuyaSmart APP and register their account in advance.)

Add: By adding, members can obtain all the permissions on Tuya APP, such as adding fingerprint, passcode and IC card.

Share: By sharing, members can obtain permission to unlock the door via Tuya APP.

Member List:

Family member list

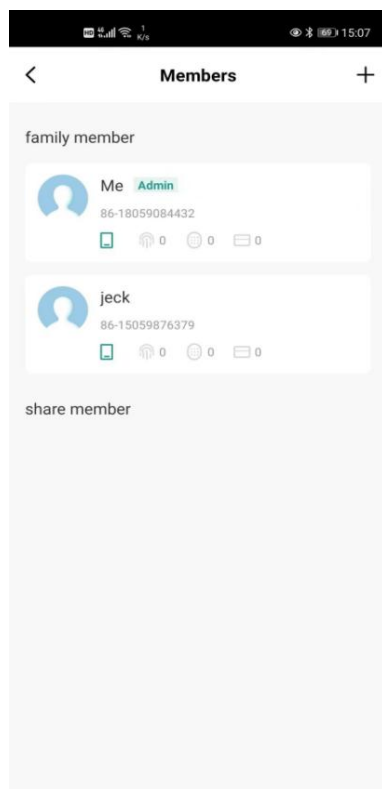

Add Member:

Enter the member's name & account

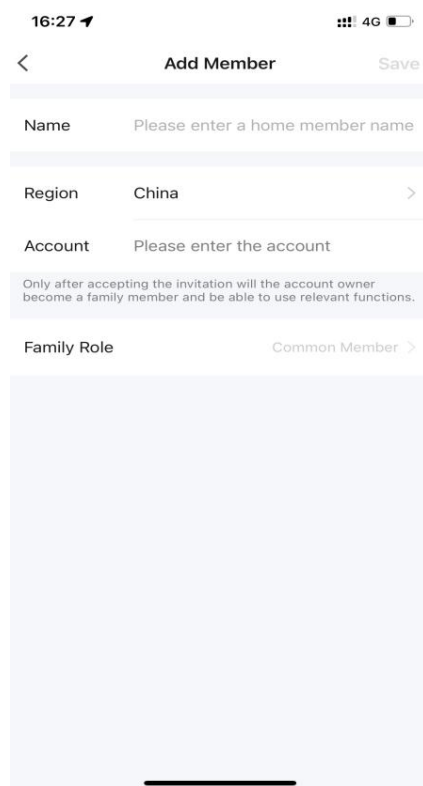

Share Member:

Enter the member's name & account

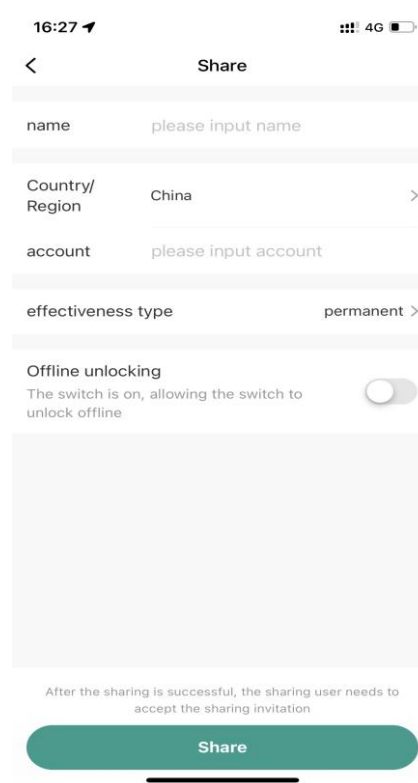

Remove Member:

Long press the member's avatar

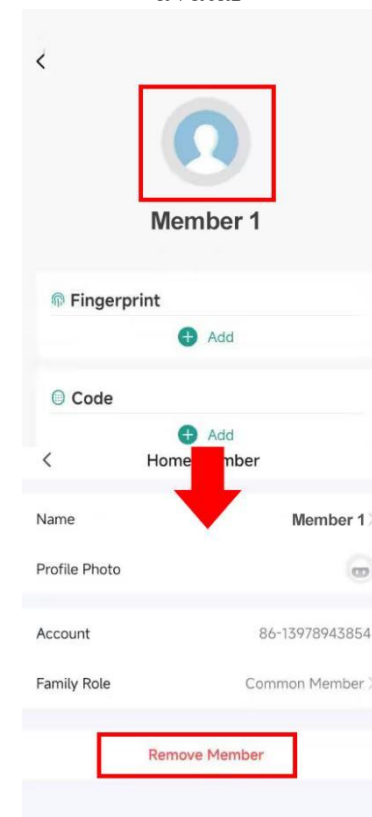

5.Fingerprint & Passcode & IC Card Management

On the “Members” page, click into the (Me)-Administrator's profile, add Fingerprint, Code and Card on this page. Supports adding family members' fingerprints directly without downloading APP and registering for an account.

Setting list:

Fingerprint, Password, IC card

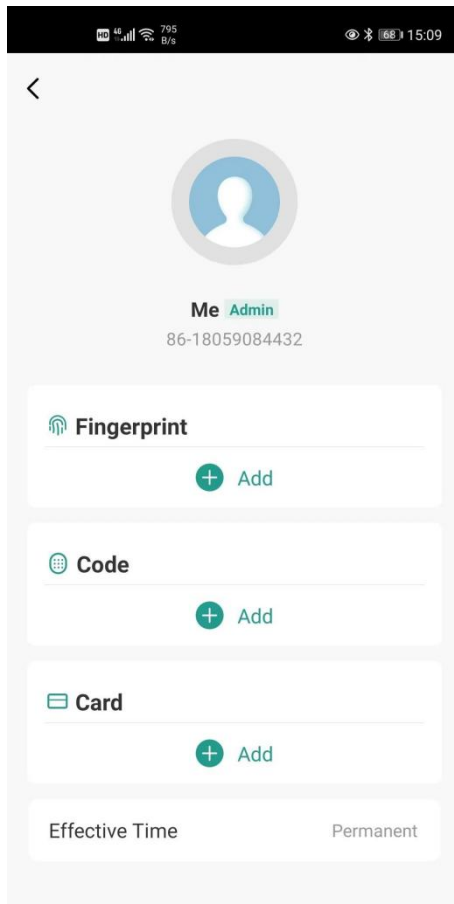

Add Fingerprint:

Click the button to start

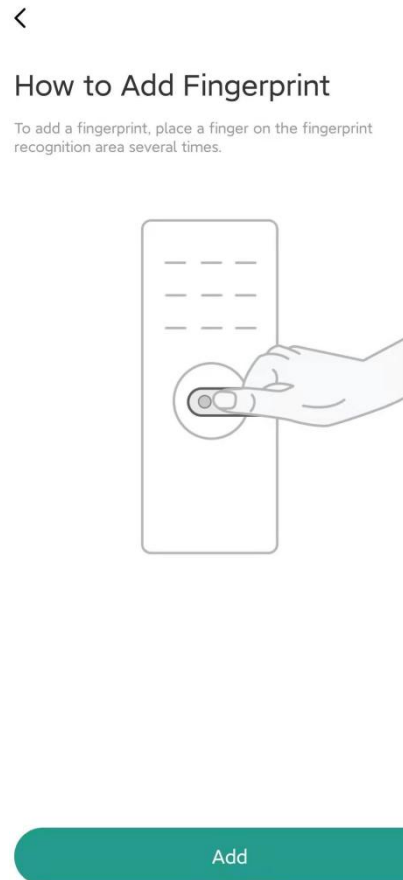

Set Passcode:

Enter passcode and code name

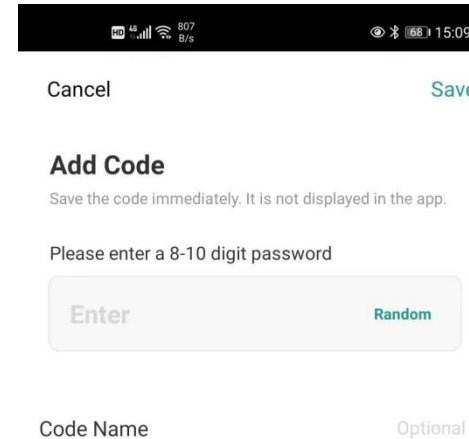

Add IC Card:

Click the button to start

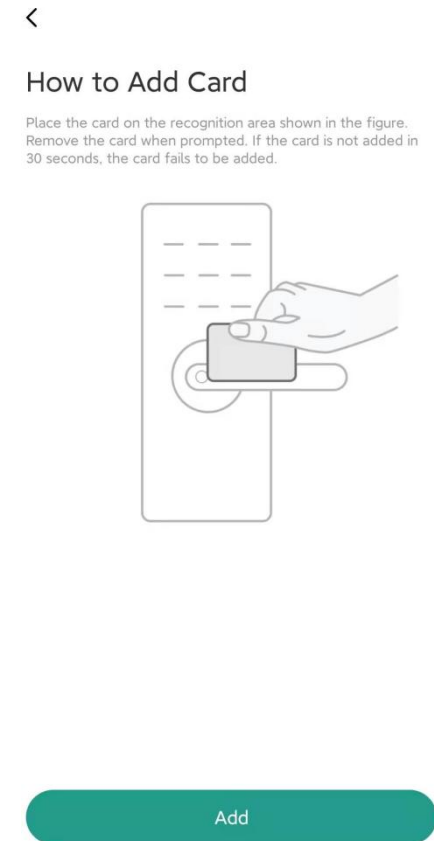

6. Temporary Code

Find the “Temporary Code” page on the APP to get dynamic temporary passwords. Use this function to open the door for your family, friends and guests when you are not at home.

Validity period: 5 minutes. It can be used multiple times before it expires.

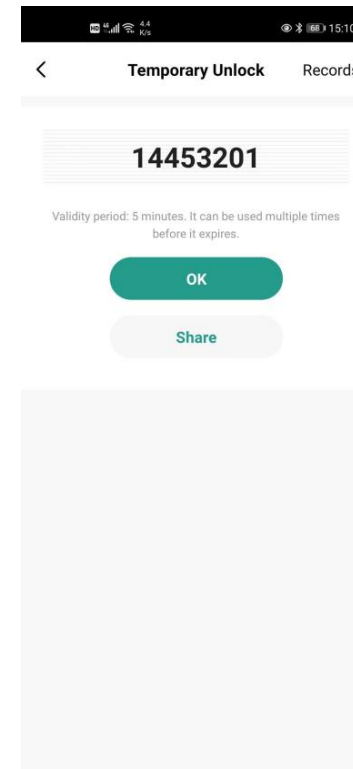
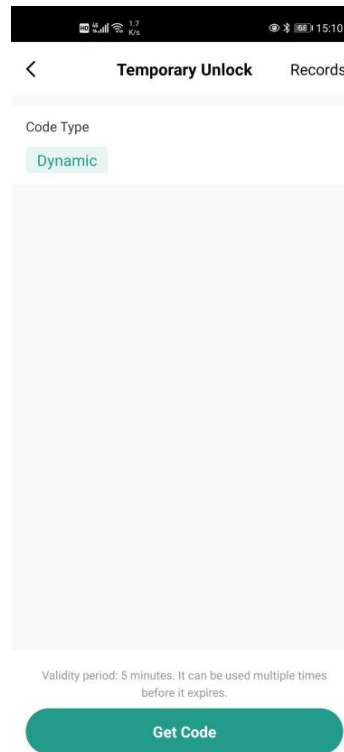

7.Device Log

As a guard, the smart lock will let you know everything when the app is connected to the lock via Bluetooth. For example, adding a password/fingerprint, unlocking/locking, abnormal unlocking, or low battery, etc.

Entry:

The bell icon

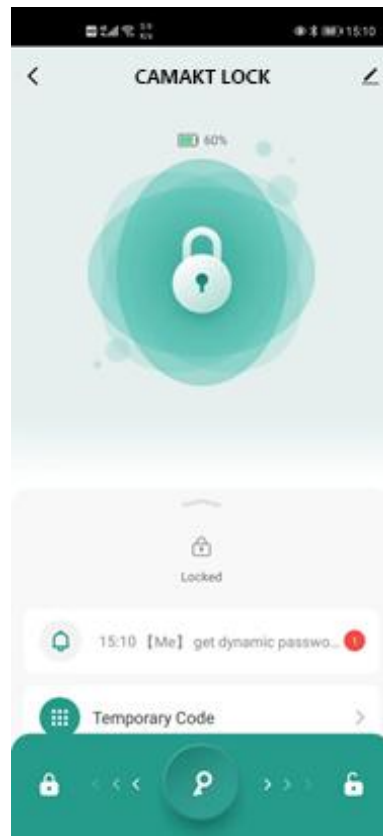

Log:

alarm, operation, bulletin

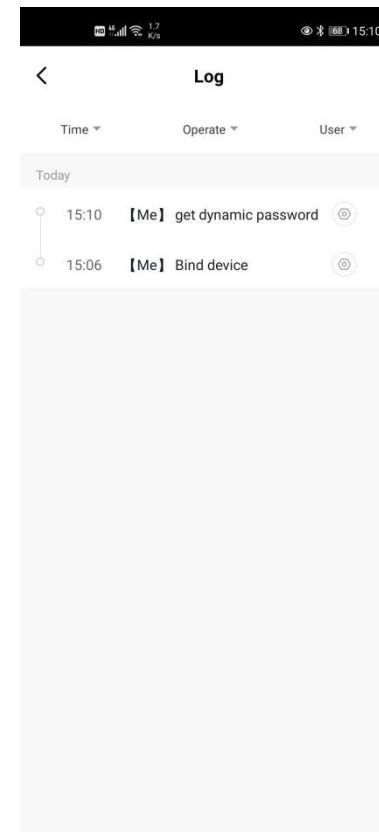

8. Door Lock Settings

Click "More" to enter the more door lock settings interface, you can set automatic locking, door opening direction, volume and language settings and remote unlock setting according to your needs.

Please note: This device is a Bluetooth version smart door lock, it supports app unlocking within the Bluetooth range. If you need to use the remote unlocking function, please purchase the Tuya Gateway separately.

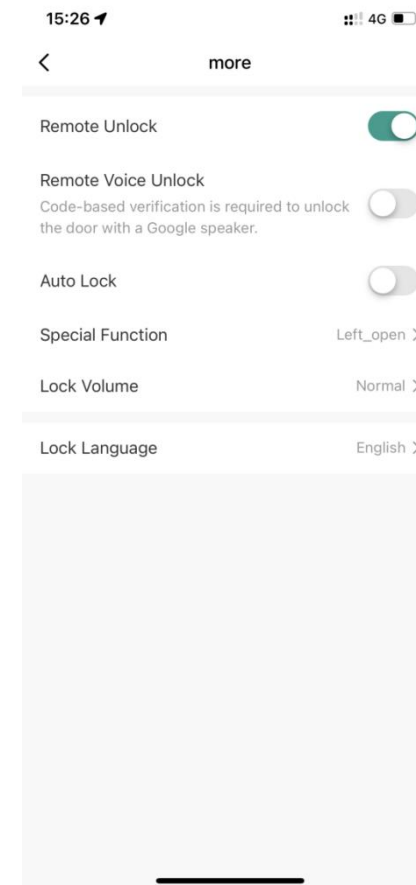
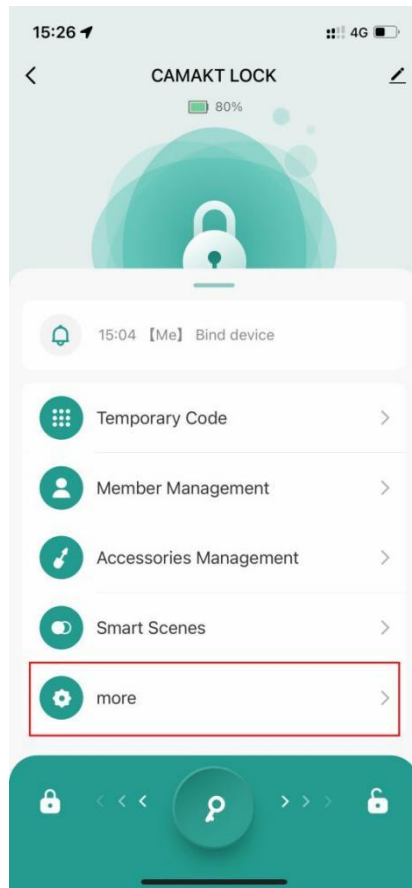

9.Home Management

You can share smart home access with family members and establish member-specific permissions by the following:

Me:

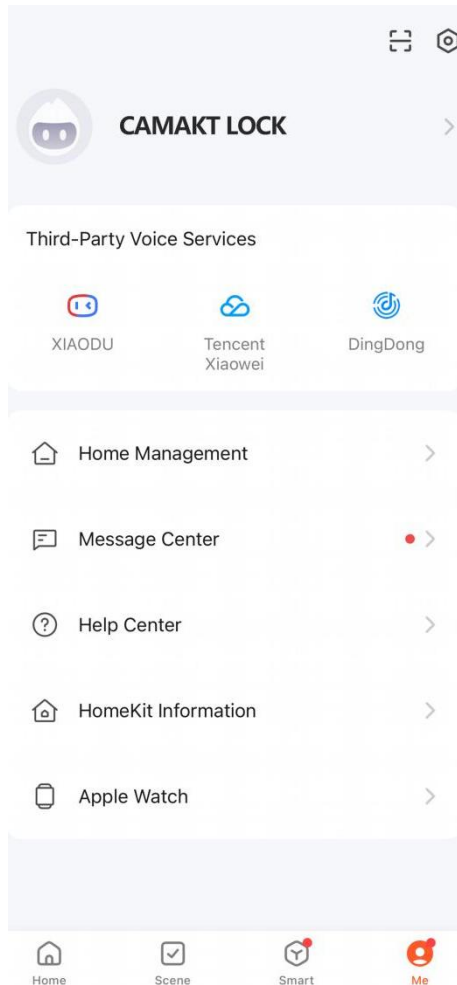

Home Management:

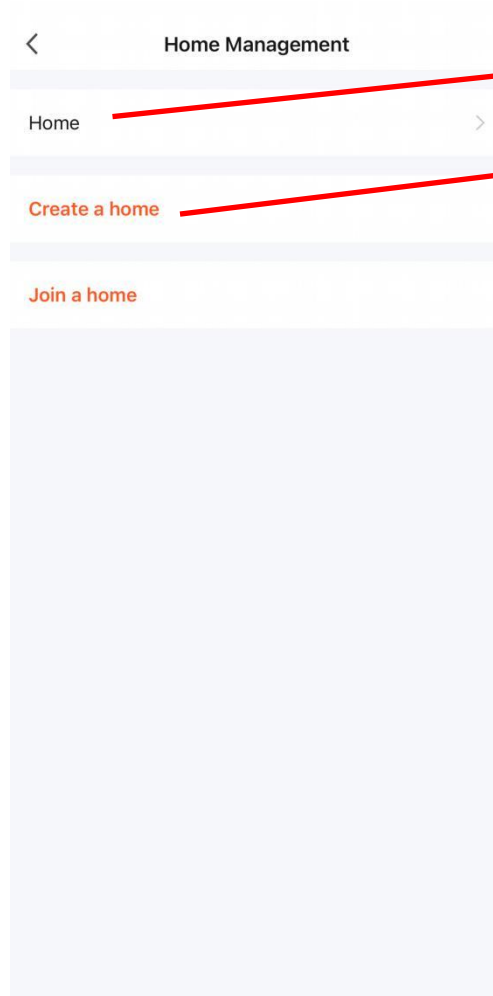

Home Setting:

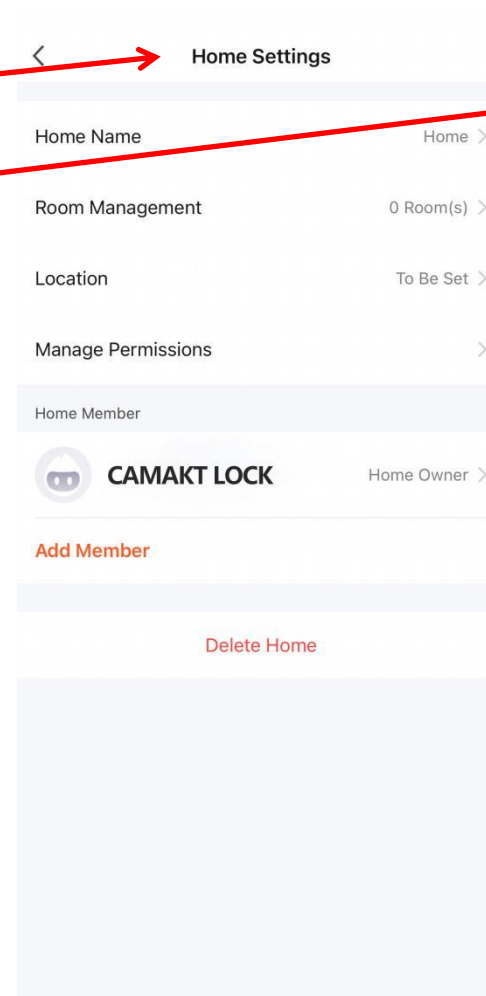

Create a home:

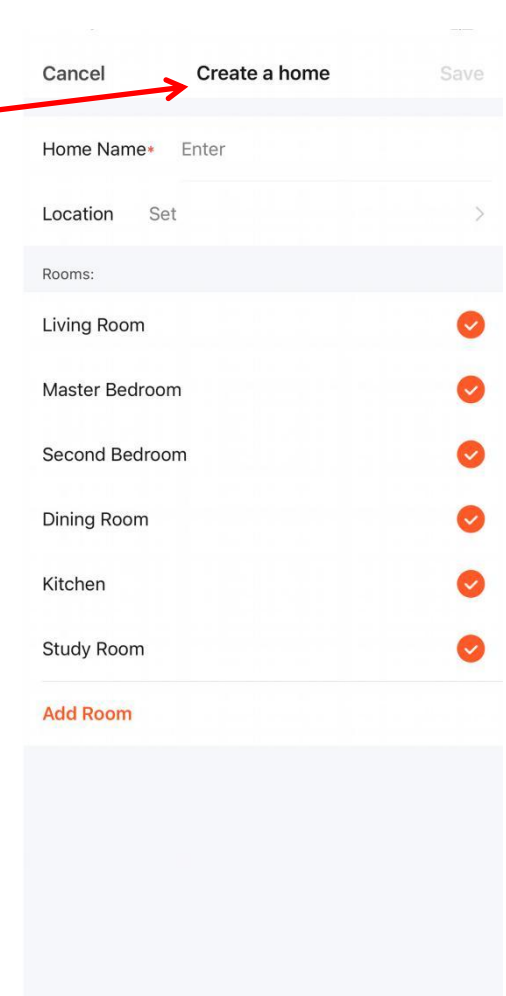

Other Settings

1. Buttons on the interior knob

1) Press this button to lock and unlock in the room.



2) Another switch is used to anti-unlock from the outside.

When the switch is turned to red, the door cannot be opened from the outside, except the administrator's app or the 1st added passcode or mechanic key.



Note: The account that added the lock for the first time is the administrator.

2. Emergency USB charging port

The APP will display the remaining battery level of the lock. If the battery is dead, use a type-c data cable to connect the power bank and the door lock to obtain temporary power.

Please note: The power bank cannot charge the batteries, please replace the batteries for the door lock in time.



Trouble Shooting

Q: After installation, the door lock doesn't respond or perform abnormally.

A: Please check as follows:

1. Check the battery installation direction and make sure that the battery has sufficient power.
2. Make sure the battery cover is in place.
3. Check whether the cable is fully into the connector of the Interior knob.
4. Make sure the internal knob is placed correctly during installation.

Q: The door lock should be unlocked but it is locked, or the door lock should be locked but it is unlocked.

A: 1. Please click on the door lock device in the app to enter the control homepage ->> click "more", ->> check whether the door opening direction displayed in the "Special Function" option is consistent with the door opening direction of your door.



left inward left outward
Left door opening direction



right inward right outward
Right door opening direction

2. If the door opening method displayed in the app is inconsistent with the door opening direction of your door, please select the correct door opening direction, and then test again whether the unlocking/locking is correct.
3. If the door opening method displayed in the app is consistent with the door opening direction of your door:
 - 1) Please remove and initialize the door lock in the app (please refer to page 12 for details).
 - 2) And click "Me" in the app ->> click the settings icon in the upper right corner ->> slide to the bottom of the page and click "Clear Cache".
 - 3) Keep the door lock unlocked and return to page 10 to set and add the door lock again according to the steps.

Q: Unable to successfully add fingerprints or the fingerprint recognition success rate is different from what the manual says.

A: When entering the fingerprint, please enter your fingerprints in the circular fingerprint recognition area, and try to move the position of the fingertip slightly every time you enter the fingerprint, so that you can enter a larger fingerprint area. Please try to cover areas that are frequently used.

Q:Unable to add IC card?

A:When adding an IC card, please place the IC card in the area of the keyboard

numbers and wait for it to be sensed. Please do not place it in the circular fingerprint recognition area.

Q: How do I know the battery is low?

A: You can check the remaining battery level on the APP, and remember to replace the battery in time.

Important Safeguard

- 1) Keep at least one key out of the door for emergencies.
- 2) When sending a user code, always double-check that you are sending it to the correct recipient.
- 3) Dispose of used batteries according to local laws and regulations.
- 4) When the battery is dead, you can unlock the door with key, or supply the lock with power through the USB port and use fingerprint or password to unlock it. Prevent water and liquids from getting into the lock's electric parts or battery compartment.
- 5) Pay attention to the remaining battery level of the device on the APP. When it is almost out of power, please replace the battery as soon as possible.

CAUTION: Prevent unauthorized entry. Since anyone with access to the interior assembly can initialize door lock, routinely check the administrator code to ensure they have not been altered without your notice

