毛巾桶说明书英文-130x190mm-2024-4-29

INSTRUCTION MANUAL

TOWEL WARMER BUCKET

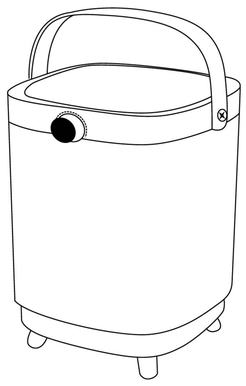

MODEL:MJ01 WIFI

Description

1. **The appearance adopts the pearl white, gray, wood grain and other patterns.**
2. **Light weight and can move at home**
3. **The lid can be separated**
4. **Simple and clear indicator light**
5. **Can be placed smoothly on ceramic tiles, porcelain, ceramics, and other floors.**

Model Number	MJ01 WIFI
Voltage	120V
Frequency	60Hz
Power	450W
size	335*335*520MM

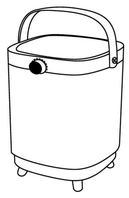

Important safeguards

- The product is for household use only
- The item should be used only as intended
- Check item carefully before use. Do not switch on heater with defects or damaged cord.
- Placing of the item in water is forbidden.
- Plug in the item only to AC source.
- The appliance should be connected to the same voltage as pointed on the rating label and package
- The heater could be plugged in only grounded socket.
- Do not use non-standard power supply.
- Before plug in the heater, make sure that it is switched off.
- Do not use item outdoors.
- Protect the product from impacts of the sharp corners, high humidity.
- Do not touch heater with wet hands.
- If there is water on the surface of the heater, plug it out immediately.
- If the heater falls in water, plug it out immediately. It is forbidden to put hands in the water.
- Before next use the item should be checked by specialist.
- Always plug the item out after use, before cleaning or if you find the defects.
- The heater can't be carried by the cord.
- When you switch off the heater keep your hand on the plug and pull it, do not pull the cord.

- Do not wrap the cord around the appliance after the use.
- Flatten smoothly the cord when you do not use the heater.
- The core could be changed only in service center (contact the seller through Amazon for replacement).
- Only original spare parts could be used for repair.
- This appliance is not intended for use by persons(including children) with reduced physical,sensory or metal capabilities, or lack of experience and knowledge, unless they have been given supervision or instruction concerning use of the appliance by a person responsible for their safety.

Safety instructions

- It is recommended to heat pure cotton materials, do not heat chemical fiber towels or chemical fiber clothes, or other high temperature materials

Before use

- Take the heater out of the box
- Remove the packing material
- Check the product perfection

Performance and use methods of the product

- The product is available in four timing settings(20,40, or 60 minutes)
- It warms up quickly in a minute and warms the inner towel in 6-10 minutes
- It holds up to two 40 "X 70" oversized bath towels, bathrobes, blankets, pajamas, etc
- Timed power outage
- It adopts three layers of functional protection; with temperature sensor, self-reset thermostat, and overheated temperature fuse.

Cleaning

- Before cleaning the item wait when it cools down and plug out
- Do not use abrasives and solvents. Wipe the product with soft wet cloth
- It is necessary to remove dust from the surface regularly
- Washing the item and placing it in water is forbidden!
- If you are going not to use heater for long time, wipe it surface and put the item in color box.
- It should be placed in dry ventilated room. Avoid high humidity and mechanical impact on the item

Attention: never leave heater unattended!
The importer retains his right to make changes in appearance and completeness of the item without preliminary notification to the customer.
The item is for household use only.

Attention! The manufacturer does not assume any liability for any damage caused directly or indirectly by not following this instruction manual, general safety rules, or interference in the construction of the product

This marking indicates that this product should not be disposed with other household wastes throughout the EU. To prevent possible harm to the environment or human health from uncontrolled waste disposal, recycle it responsibly to promote the sustainable reuse of material resources. To return your used device, please use the return and collection systems or contact the retailer where the product was purchased. They can take this product for environmental safe recycling.

WiFi function

1. Use your phone to scan the QR code below or find the "Tuya Smart" application to download and install the app.

2. Log in APP

Mobile phone and verification code login
1、Select your country code, enter the cell phone number and tap "Get" to get a message containing the verification code.
2. Enter the verification code in the message and tap"Login" to log in to the app.

Log in to a third-party social network account
If your mobile phone has QQ or wechat installed, click the social account QQ or wechat icon in the login area, after the authorization page, Login system

3. Add devices

1、Ensure that the WiFi indicator of the smart device is blinking at short or long intervals, If the WiFi indicator is not in this state, Long press the

Pic 1 WiFi indicator light position

Pic 2 Power button

power button on the switch cover of the product for more than 5 seconds to reset, Its WiFi indicator will display one of the two blinking states: fast blinking or slow blinking (long press the power button for 5 seconds to switch).
2、After entering the APP (see Picture 1), click the "Add Device" display page in Picture 2 and select the device you want to add.

Pic 1

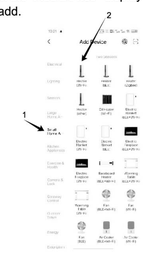

Pic 2

3、(1) Fast blinking mode connection: When the WiFi indicator is in the fast blinking state, select the WiFi that can connect to the Internet and input the WiFi password, and click next, as shown in Picture 3; Check the confirmation indicator blinking and click next, as shown in Picture 4;

Pic 3

Pic 4

Network distribution process APP will go through the process as shown in Picture 5, the network distribution success display interface as shown in Picture 6.

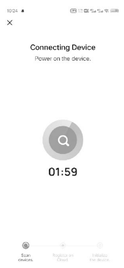

Pic 5

Pic 6

(2) Connection in slow blinking mode: When the WiFi indicator is blinking slowly, select the WiFi that can connect to the Internet, enter the WiFi password, and click next, as shown in Picture 7; Then click the upper right corner to switch to the hot distribution network (compatible mode), as shown in Picture 8;

Pic 7

Pic 8

After the switchover is complete, check the confirmation indicator and blink slowly, as shown in Picture 9. Click Next, click to connect, as shown in Picture 10;

Pic 9

Pic 10

Connect to the device hotspot.
After the operation is completed, return to the process of network distribution and wait until the network distribution is successful, as shown in Picture 11.

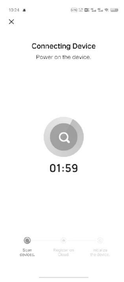

Pic 11

(3) Bluetooth mode connection: When the WiFi indicator is blinking, turn on the system Bluetooth as prompted in the device adding interface, as shown in Picture 12; After turning on Bluetooth, the APP will automatically search for devices, and then click Add, as shown in Picture 13;

Pic 12

Pic 13

After adding, click Next, as shown in Picture 15. The device is successfully added, as shown in Picture 16.

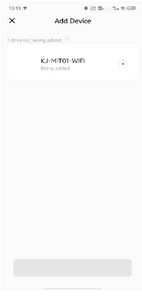

Pic 15

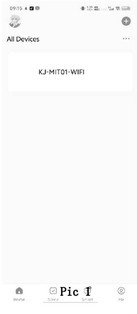

Pic 16

4、Control equipment

After the device is successfully added, click the "Home" list at the bottom to display the name of the smart device, and click to enter the control panel of the smart device, as shown in Picture 1.

Pic 1

The control panel is displayed when the smart device is turned off, as shown in Picture 2;
The control panel is displayed when the smart device is opened, as shown in Picture 3;

Pic 2

Pic 3

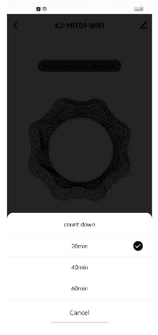

The countdown operation panel of intelligent devices is displayed, as shown in Picture 4;

Pic 4

The timing operation panel of intelligent devices is displayed, as shown in Picture 5.

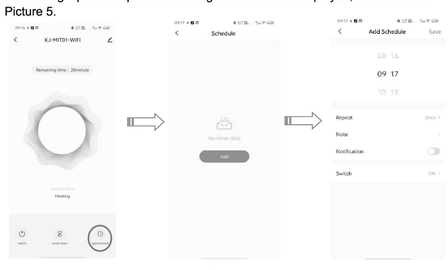

Pic 5